

REV	DESCRIPTION	DESIGN	DATE
A	NEW RELEASE	Jiangjianyin	2020/08/25

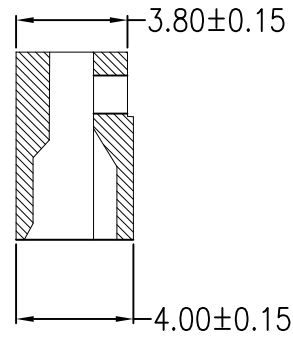

**Specifications:**

Contact resistance:  $\leq 20m\Omega$   
 Insulation resistance:  $\geq 1000M\Omega$   
 Rated voltage: 250V AC DC  
 Rated current: 3.0A AC DC  
 Withstand Voltage: 800V AC/minute  
 Temperature Range:  $-25^{\circ}C \sim +85^{\circ}C$   
 Housing: PA66 UL94V-0, Natural

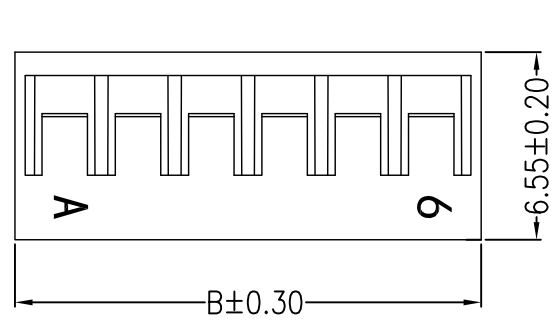
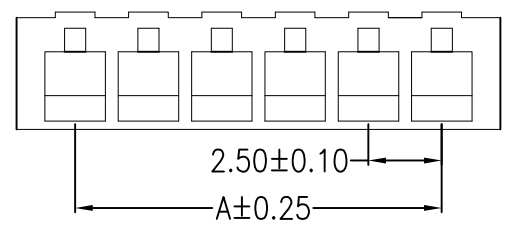

**ORDER INFORMATION:**

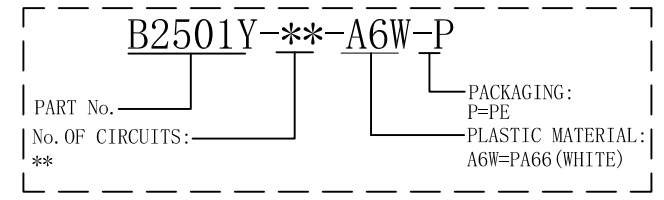

Circuits	Dimensions (mm)		Circuits	Dimensions (mm)	
	A	B		A	B
02	2.50	6.50	10	22.50	26.50
03	5.00	9.00	11	25.00	29.00
04	7.50	11.50	12	27.50	31.50
05	10.00	14.00	13	30.00	34.00
06	12.50	16.50	14	32.50	36.50
07	15.00	19.00	15	35.00	39.00
08	17.50	21.50	16	37.50	41.50
09	20.00	24.00			

**JKUN** 温州健坤接插件有限公司  
 WENZHOU JKUN CONNECTOR CO.,LTD.

GENERAL TOLERANCE	
X. $\pm 0.50$	X. $\pm 5^{\circ}$
X.X $\pm 0.30$	X.X $\pm 2^{\circ}$
X.XX $\pm 0.20$	X.XX $\pm 1^{\circ}$

USE: CUSTOMER  
 APPD: Shaojinghe  
 CHKD: Zenglingqing  
 DR: Jiangjianyin

TITLE: B2501Y-**-06P 2.50mmPITCH Housing	
PART NO.: B2501Y-**-A6W-P	
DWG NO.: JKUN-GCKH-0588	
SCALE: 1 : 1	SHEET: 1 / 1



UNITS: mm